

Topcon CA 200

Topographies import



Topcon CA-200

- Open the chosen topography and click on «options » then « export file »

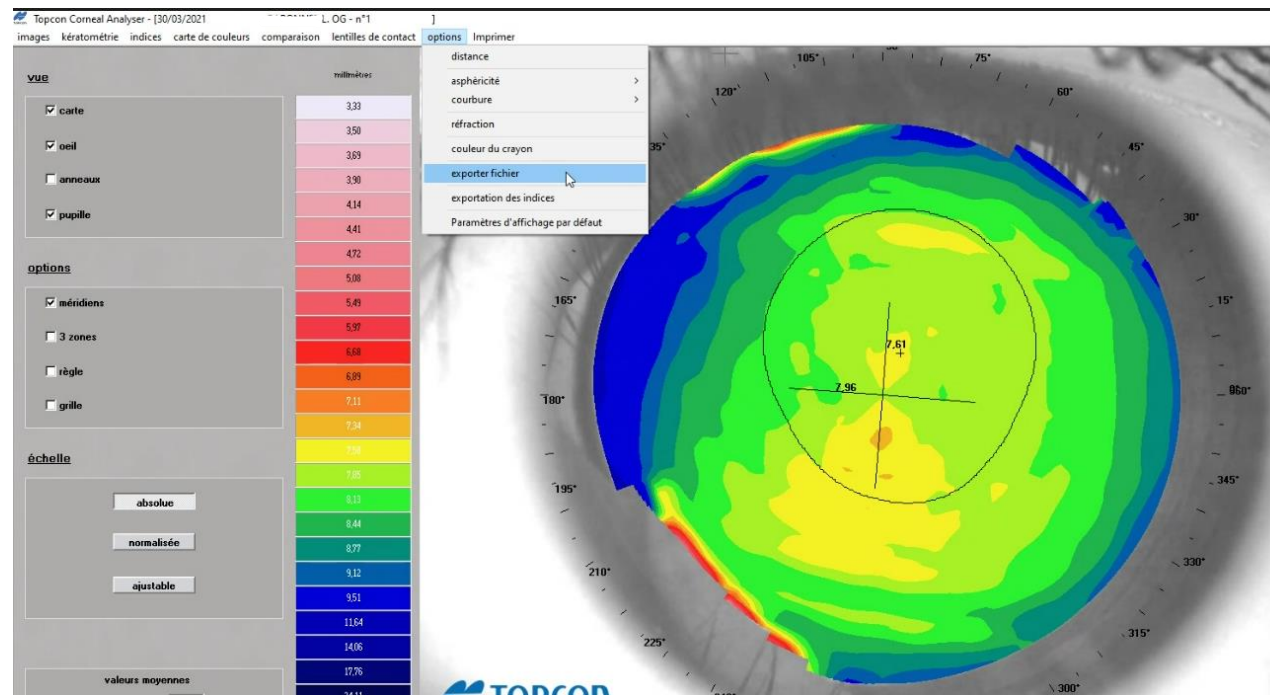

Topcon CA-200

- Select the folder in which you want to save your 1st .txt file
- The setting must be : instantaneous curve and unit millimeter

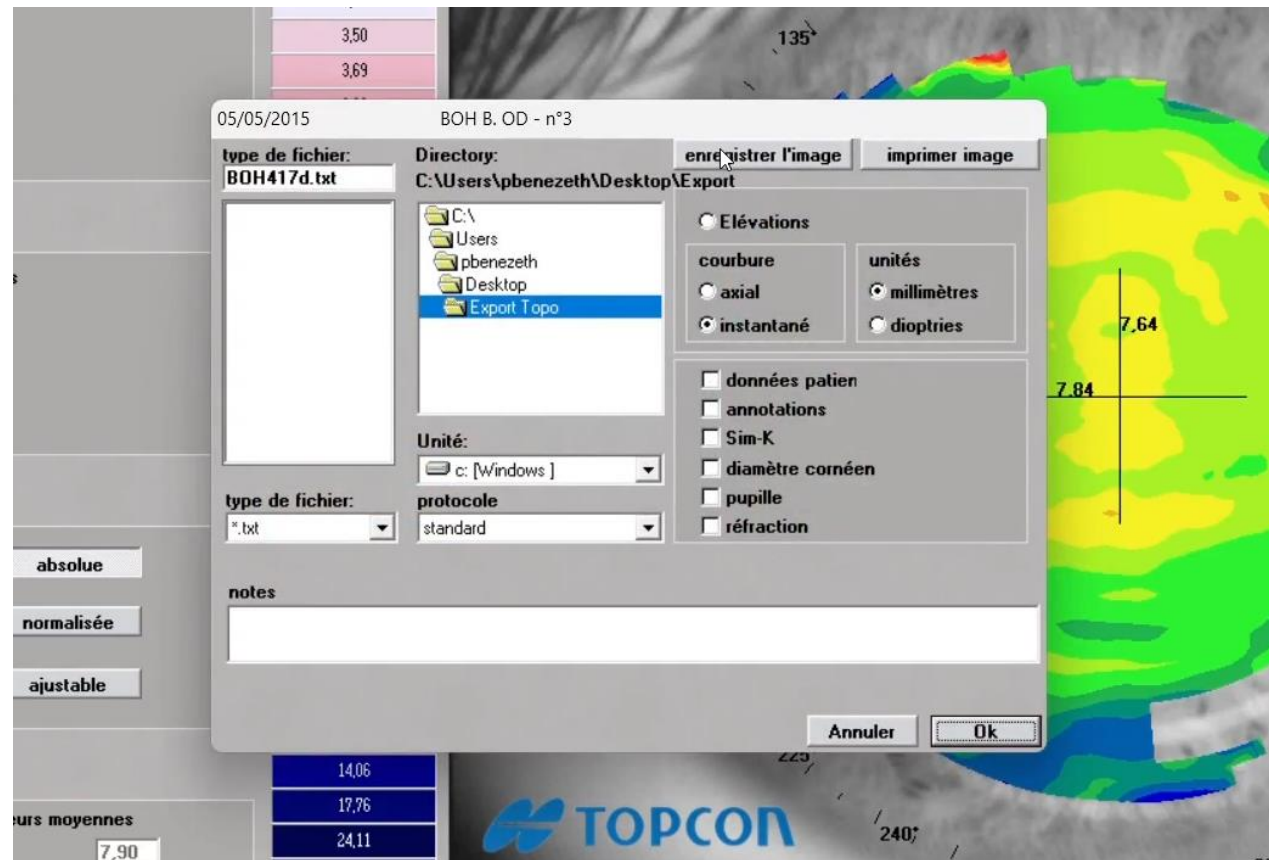

Topcon CA-200

- Rename the file type so that it's different from the 1st one
- Select the folder in which you want to save your 2nd .txt file
- The setting must be: Elevation

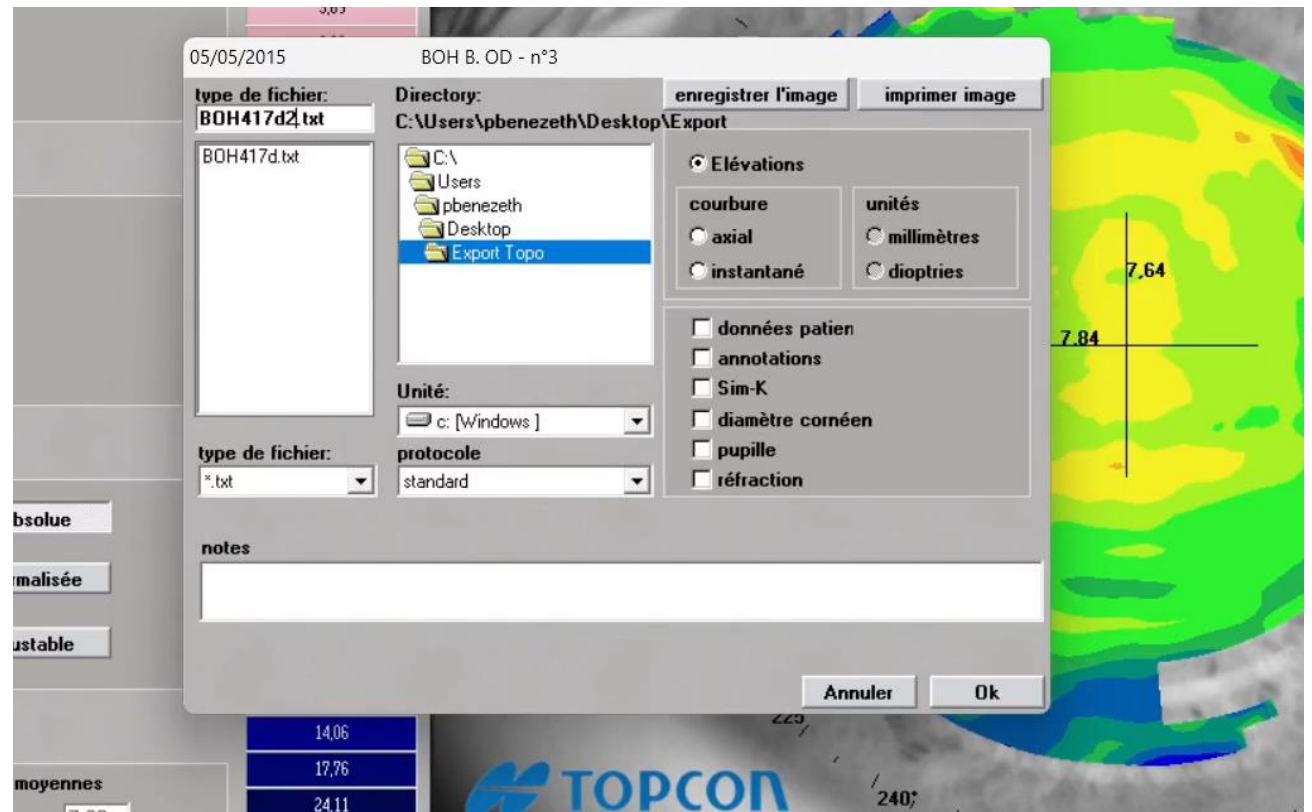

Topcon CA-200

Keratometry

Display unit
☒ Millimeters ☐ Diopters

Topographer model used
-

K flat	Exc flat	Axis (f)
	0,5	
K tight	Exc tight	DIV at 30° (Øcorneal)
	0,5	

K medium : 0.00

Topography





Save & import a topography for the Right Eye ×

Select a topographer*

CA-200 ▼

 Attention, in the case of a pathological cornea:
Do not use the data cleaning function.

☒ Clean topography

For the CA-200, two *.txt files are expected

Select the file(s)
or drag and drop it here

Annuler **Import** 

- In the patient's C&F folder, click on the symbol : 
- Drag the previously saved files into the frame that is displayed and click on

Importer 